

Norwalk
Building 43
Norwalk, California

Siddons, Oving & Merrill
Architects/Engineers
One Maritime Plaza
San Francisco, California

Jones, Baum & Bolles
Consulting Engineers
300 Montgomery
New York, New York

Approved for the Owner by	
Approved for the Architect by	
Drawn by	Job Number
Checked by	Date
Revisions	
No.	Revisions Issued Date
1	ISSUED FOR BID 12/18/81
2	ADDENDUM 2.5 2/10/82
3	ISSUED FOR BUILDING PERMIT 4/28/82
4	REVISED AS PER COMMENTS 9/2/82
5	ADDENDUM 7 REVISED AS PER COMMENTS 10/2/82
6	REVISED AS PER COMMENTS 9/1/82

ME 12.58

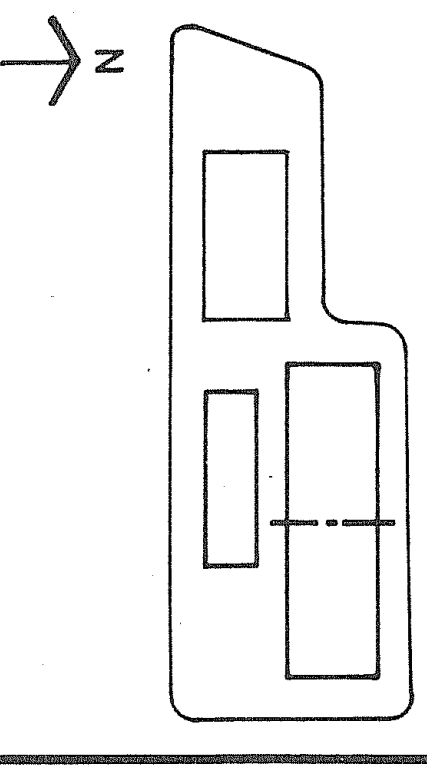

LEVEL 1 BASEMENT
PLAN EAST

SCALE: 1/8"=1'-0"

HVAC-2

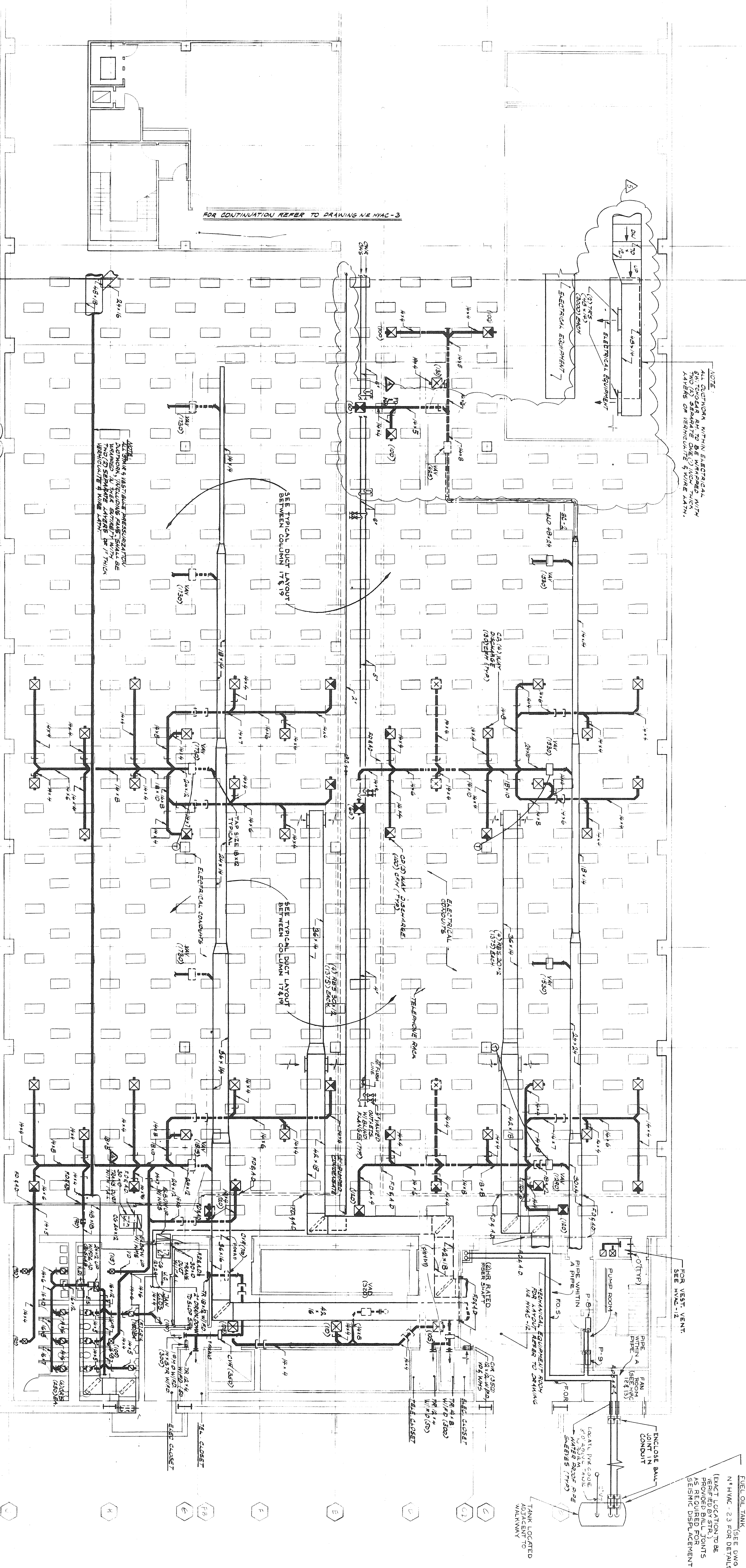

NOTE:
ALL DUCTWORK WITHIN ELECTRICAL
AND TELEPHONE RACKS SHALL BE
INSTALLED IN ACCORDANCE WITH
AIA-105 OF THE NATIONAL
INSTITUTE OF STANDARDS
AND TECHNOLOGY.

FOR CONTINUATION REFER TO DRAWING ME HVAC-3

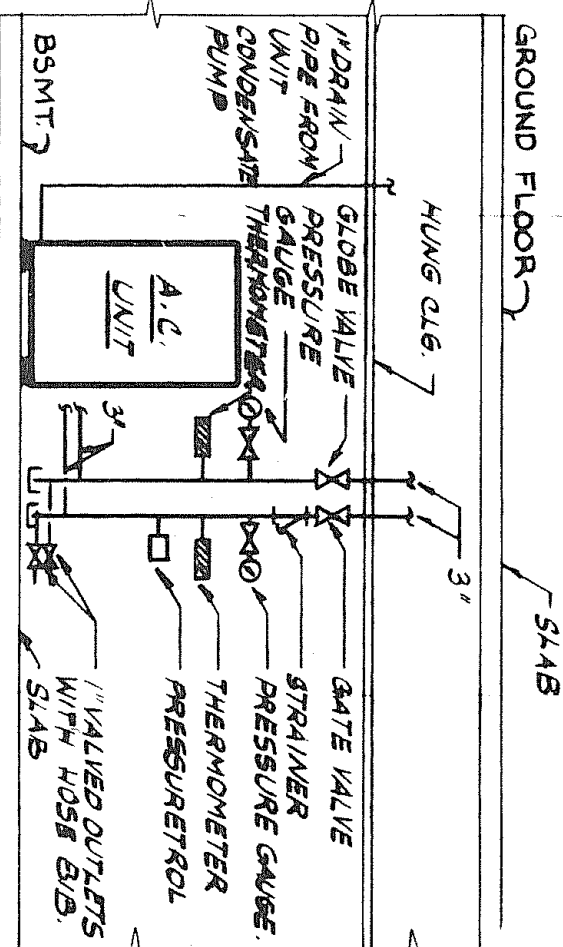

AR CONDITIONING UNITS
SCHEMATIC PIPING DETAIL
NO SCALE

